

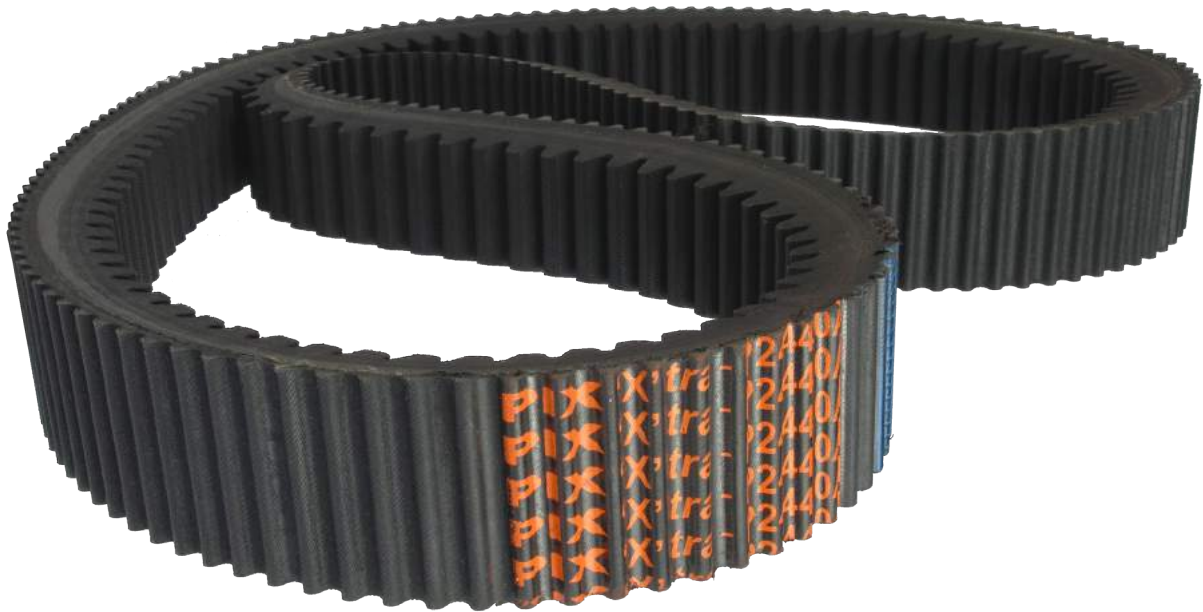

SWINDON BEARINGS

AGRICULTURAL BELTS



PIX have long been established as a world leader in the manufacture of Agricultural belts, for both OEM and the aftermarket. Their expertise in this field is well recognised in the industry.

Features & Benefits

- | High resistance to wear & tear and extreme conditions
- | Range includes, Banded Belts, Variable Speed Belts, Hexagonal Belts, Multi-Ribbed, Kevlar Corded Belts and High Power Belts
- | Very low slippage characteristics
- | Manufactured to OEM specifications
 - Double & Triple Wrap as per the original
 - Cord type and position as per the original
- | Comprehensive database to cross-reference from original applications and OEM references
- | Tested, approved and specified by major OEMs
- | Most extensive range of Agricultural Belts available in the Power Transmission industry today
- | Full season's warranty against manufacturing defects
- | Manufactured to ISO-9001:2000 and ISO/TS 16949:2002 standards
- | Belts available to fit Combine Harvesters, Forage Harvesters, Field Mowers & Conditioners, Hay Turners & Rakes, Tractor Fan Belts etc.
- | Aftermarket range includes belts to fit machines manufactured by: John Deere, New Holland, Claas, Laverda, Agco (Massey Ferguson), Deutz Fahr, Case, PZ, JF, Mengele, and many many more.

www.sblservices.co.uk

BELTS TO FIT AS CLAAS

Belt Reference	Claas Belt Application	Model/Machine Reference
HC 060306	COUNTER SHAFT DRIVE	DOM 80,85,86
HC 061253	STRAWCHOPPER	DOM 100,105
HC 061360	STRAWCHOPPER	DOM 76,96,98
HC 061700	STRAWCHOPPER	COM DOM 114,115,116
HC 061701	FOR GRAIN	DOM 112, 114,115,116 COM DOM 114,115,116
HC 064168	INTERMEDIATE DRIVE	
HC 070953		
HC 233843	FAN SCREEN	COM DOM 114,115,116
HC 500863	TURNING DRUM DRIVE	MATADOR, STD, GIGANT
HC 501925	FEEDER ELEVATOR	DOM 80,85
HC 506671	FOR STRAWDISTRIBUTOR	DOM 86,98
HC 523252	SIEVE BOX	MATADOR, STD, GIGANT
HC 532011	HYDR PUMP	DOM 80,85
HC 560562	CUTTING TABLE CLUTCH	DOM 80,85
HC 603015	CYLINDER 650-1500 RPM	DOM 58,68,86
HC 603017	SIEVE PAN	DOM 86,98
HC 603048		
HC 603122		DOM 76,86,96
HC 603247	STRAWROLLER	DOM 76,86,96
HC 603317	TRACTION VARIATOR	DOM 86
HC 603336	RETURNS AUGER	DOM 76,86,96,98
HC 603337	FAN DRIVE	DOM 76,86,96,98
HC 603354	CYLINDER	DOM 106,108H
HC 603380	COUNTERSHART DRIVE	DOM 68,106
HC 609762	SIEVE PAN	DOM 106,108H,108M
HC 609822	TRACTION UP	DOM 98,108,
HC 609823	TRACTION LO	DOM 98,108,
HC 610196	FAN	MATADOR, STD, GIGANT
HC 610197	TURNING DRUM DRIVE	MATADOR, STD, GIGANT
HC 610830	KNIFE DRIVE	SEN, MERC 50,60 (DET)
HC 610833	KNIFE DRIVE	SEN, MERC 50,60 (NON DET)
HC 610835	FAN	MATADOR, STD, GIGANT
HC 617309	CYLINDER (USED IN PAIRS)	GIGANT, MERC, SEN
HC 623252	KNIFE DRIVE	
HC 629000	THRESHING MACHINE DRUM	DOM 98,106
HC 629001	HYDR PUMP TRACTION DRIVE	DOM 98,100-105,106
HC 629002	HYDR PUMP	DOM 100-105
HC 629035	CYLINDER VARIABLE SPEED	DOM 80'85,100,106
HC 629036	STRAWWALKER	DOM 80,85,100,105
HC 629081	GRAIN AUGER	DOM 66,100,105
HC 629214	KNIFE DRIVE	DOM 76,80,85,86,96
HC 629279	MAIN	DOM 106,108H
HC 629366	DRUM	DOM 106
HC 629410	KNIFE DRIVE	DOM 76,96,106
HC 629436	TRACTION	DOM 56,66,76
HC 629441	TABLE	DOM 106,108H
HC 629510	THRESHING MACHINE	DOM 80,85,100-105
HC 629580	THRESHING MACHINE	DOM 80,85
HC 629732	ELEVATOR	DOM 86,98,100-105
HC 629737	TRACTION	DOM 56,66,76
HC 629756	TRACTION	DOM 48,58,68
HC 629763	GRAIN TANK	DOM 108H
HC 629769	GRAIN TANK	DOM 108M
HC 629836		DOM 98,108M,68
HC 630025	MAIN DRIVE FLAT	GIGANT, MATADOR
HC 630043	DRUM FLAT	GIGANT, MATADOR
HC 630144	MAIN DRIVE	SEN, GIGANT, MERCATOR
HC 630156	TRACTION DRIVE	MATADOR, STD, GIGANT SF
HC 631904	TRACTION DRIVE	SEN

Belt Reference	Claas Belt Application	Model/Machine Reference
HC 633030	HYDR PUMP	DOM 80-85, SEN
HC 635494	STRAWSPREADER	DOM 56,66,86
HC 636021	GRAIN TANK	MATADOR, GIGANT
HC 640653	RETURNS AUGER	DOM 106,108H,108M
HC 644015	ROLLER	DOM 112
HC 644016	ROLLER	DOM 116
HC 644017	HYDR PUMP	COM 115,116,DOM 115,116
HC 644018	MAIN DRIVE	DOM 115,116
HC 644177	CYLINDER 500-1400 RPM	DOM 68,106
HC 653059	MAIN DRIVE	MERC 50,60,75 SEN
HC 653060	MAIN 3HB BAND	MERC 50,60,75 SEN
HC 653062	MAIN DRIVE	MERC 50,60,75 SEN
HC 653063	CUTTING TABLE	MERC 50,60,75 SEN
HC 653064	MAIN DRIVE	MERC 50,60,75 SEN
HC 653120	SHAKER SHOE DRIVE	MERC 50,60,75 SEN
HC 653121	FAN (HEX)	GIGANT, SEN
HC 653380	FANNING MILL	MERCATOR S70,75,SEN
HC 653450	STRAWSPREADER	MERCATOR 50,60,S70,75
HC 653779	TANK UNLOADER DRIVE	
HC 653933	STRAWWALKER	MERCATOR 50,60,S70,75 SEN
HC 654013	UNLOADING GRAIN TANK	SEN
HC 654534	UNLOADING GRAIN TANK	S70,75
HC 655408	TRACTION DRIVE	MERCATOR 50,60,SEN
HC 656028	HYDR PUMP	DOM 80,85,MER 50,60,S70,75
HC 670224	REEL VARIATOR	DOM 112, 114,115,116
HC 671012	MAIN DRIVE	DOM 56,66,76,80,85,86,96,98
HC 671013	FROM CUTTING TABLE	DOM 202
HC 671015	CYLINDER VARIABLE SPEED	DOM 80-85
HC 671083	TRACTION VARI DRIVE	DOM 80-85
HC 671209	VARI SPEED FAN	DOM 56,66,76,80-85,86,96,98
HC 672353	CUTTING TABLE	DOM 100-105
HC 672358	SHAKER SHOE FANNING MILL	DOM 80-85
HC 672359	SHAKER SHOE RETURN AUGER	DOM 80-85
HC 673601	STRAWWALKER	DOM 80-85
HC 673614	GRAIN TANK UNLOADING	DOM 76,80-85,96
HC 673625	HYDR PUMP TRACTION DRIVE	DOM 76,80-85,96
HC 673638	TABLE CLUTCH	DOM 68,86,98
HC 673639	CUTTING TABLE	DOM 80-85
HC 673690	GRAIN AUGER	DOM 80-85
HC 680334		DOM 68,108H,108M
HC 687046	SHAKER	MER S70,75
HC 692149	MAIZE PICKER	DOM 202
HC 692150	MAIZE PICKER	DOM 202
HC 702509	CUTTING TABLE	CONSUL
HC 702536	VARI CYLINDER	CONSUL
HC 706087	UNLOADING GRAIN TANK	CONSUL
HC 713506	TO CUTTING TABLE	
HC 720696	TURNING DRUM	CONSUL
HC 720866	TRACTION DRIVE	CONSUL, DOM 80-85
HC 750294	TRACTION DRIVE	MATADOR, SEN
HC 755070	HYDR PUMP	MERCATOR 50,60,S75,75
HC 767057	HYDR PUMP	MATADOR, DOM 80-85,86,98
HC 769202	KNIFE DRIVE	DOM 80-85,100,105
HC 774099	STRAWWALKER	CONSUL
HC 778561	VARI SPEED FAN	DOM,SEN,MERCATOR
HC 778717	KNIFE DRIVE	SEN, MATADOR



Belt Reference	Claas Belt Application	Model/Machine Reference
HC 801222	THRESHING MACHINE	
HC 802931	AIR INTAKE	DOM 80-85,96,98
HC 61353	STRAWCHOPPER DRIVE	DOM 203 - 218MEGA
HC 176442	DRUM DRIVE	LEXION 415 -430 AND 440 - 460
HC 176542	HYDROSTATIC PUMP DRIVE	DOM 106 - 108
HC 176543	HYDROSTATIC PUMP DRIVE	DOM 76-96/TRACTION DRIVE JAGUAR 675-680
HC 603430	CUTTER BAR CLUTCH DRIVE	DOM108 - 228MEGA
HC 644209	SIEVE PAN DRIVE	PRIMARY LEXION RANGE
HC 644419	CUTTER BAR CLUTCH DRIVE	COMMANDER 116 - 228
HC 644447	AIR INTAKE DRIVE	DOM 203 - 218 MEGA
HC 644538	DRUM V/S DRIVE	DOM 203 - 204 MEGA
HC 644685	STRAWCOPPER DRIVE	PRIMARY LEXION 480
HC 644781	FAN DRIVE	LEXION 415 - 460
HC 644866	SIEVE PAN DRIVE	THIRD STAGE LEXION 480
HC 661093	STRAWCOPPER DRIVE	FINAL LEXION 440 - 460
HC 661245	ENGINE SHAFT DRIVE	DOM 208 - 218 MEGA
HC 661345	COOLER FAN DRIVE	DOM 203 - 218 MEGA
HC 667242	FAN & ROTARY SCREEN DRIVE	LEXION RANGE

Belt Reference	Claas Belt Application	Model/Machine Reference
HC 667248	DRUM DRIVE	LEXION 440 - 460/415 - 430
HC 667249	IMPELLOR DRUM DRIVE	LEXION RANGE
HC 667250	UNLOADER DRIVE	LEXION 440 - 460& 480
HC 667251	SPEED REDUCING GEAR BOX DRIVE	LEXION RANGE
HC 667252	SIEVE PAN DRIVE	SECOND STAGE LEXION RANGE
HC 667427	HYBRID DRIVE	SECOND STAGE LEXION 480
HC 667453	DRUM DRIVE	LEXION 440 - 460
HC 667454	INTAKE DRIVE LEXION RANGE	LEXION 440 - 460& 480
HC 667456	ROTARY SCREEN DRIVE	
HC 667477	STRAWWALKER DRIVE	LEXION RANGE
HC 667554	HYBRID DRIVE	1ST STAGE LEXION 480
HC 667681	GRAIN TANK UNLOADER DRIVE	LEXION 405 - 430
HC 667684	STRAWCHOPPER DRIVE	FOURTH STAGE LEXION 415 -430
HC 667798	STRAWSPREADER DRIVE	1ST STAGE LEXION 480
HC 742025	KNIFE DRIVE	LEXION 480
HC 749712	STRAWCHOPPER DRIVE	3RD STAGE LEXION 480
HC 821734	ROTARY SCREEN DRIVE	DOM 108 -118

BELTS TO FIT AS BIZON

Belt Ref	Bizon Belt Application
Z40 Z50 Z56	JACKSHAFT FEEDER
Z40 Z50 Z57	JACKSHAFT FEEDER
Z40 Z50 Z56	REEL VARI SPEED
Z40 Z50 Z56	THRESHING DRUM VARI SPEED
Z40 Z50 Z56	REAL BEATER

Belt Ref	Bizon Belt Application
Z40 Z50	TANK UNLOADER AUGER
Z40 Z50 Z56	TRACTION VARI SPEED
Z40 Z50 Z56	GRAIN ELEVATOR UPPER
Z56 SUPER	MAIN DRIVE 3HB

BELTS TO FIT AS DEUTZ FAHR

Belt Ref	Deutz Fahr Belt Application	Model/Machine Ref	Machine Ref	Belt Ref	Deutz Fahr Belt Application	Model/Machine Ref	Machine Ref
HDF 01129970	88 7753 6.560	CHOPPER TRANSMISSION	1300/02	HDF 01141613		GRAIN TANK CLUTCH	3570/80, 3610/30/40
HDF 01136747		CHOPPER DRIVE	88, 1102, 1202	HDF 01141615		MAIZE PICKING ATTACHMENTS DRIVE	
HDF 01139218	88 7753 2.116	GENERATOR	1000, 1200	HDF 01141643			
HDF 01139222	88 7753 2.134	RADIATOR FAN		HDF 01141644			
HDF 01139231	88 7753 3.123	HYDRAULIC STEERING		HDF 01141645		STRAWCHOPPER	3570/80, 3610
HDF 01139233		COMPRESSOR	2385, 2480-2780	HDF 01141666		GRAIN TANK EMPTYING	
HDF 01139241	88 7753 4.344	FAN DRIVE	1300/02, 3570, 80	HDF 01141749		STRAWHOOD	3630/40
HDF 01139242	88 7753 4.369	STRAWWALKER & FAN	1600, 3610/30/40	HDF 01141941		STRAWSTRIP DRUM FEED CHANNEL	4070/75
HDF 01139258	88 7753 6.511	CHOPPER TRANSMISSION	2580-2680	HDF 01143410		STRAWSTRIP DRUM - TURBO SEPARATOR	4070/75
HDF 01139260		CHOPPER TRANSMISSION	2480-2780	HDF 01143413		WALKER TRANS - SHAKER SHOE TRANS	4070/75
HDF 01139301		COUNTERSHAFT	M1000,M1200	HDF 01145025		CUTTING TABLE DRIVE	4070/75
HDF 01141510		STRAWSTRIPPER DRUM	3610/30/40	HDF 01145026		THRESHING DRUM VARIATOR	4070/75
HDF 01141591	89 0946 6.183	STRAWSTRIPPER DRUM	3570, 3580	HDF 01145049		COUNTERSHAFT THRESHING DRUM	4070/75
HDF 01141595		CUTTING TABLE DRIVE	3570/80, 3610/30/40				
HDF 01141608	89 0946 6.044	STRAWSTRIPPER DRUM	3570/80, 3610/30/40				



Belt Ref	Deutz Fahr Belt Application	Model/Machine Ref	Machine Ref	Belt Ref	Deutz Fahr Belt Application	Model/Machine Ref	Machine Ref
HDF 01145051		STRAW STRIPPER DRUM	4070/75	HDF 06215205	89 0946 1.510	FEED CHANNEL	2385, 2480-2780
HDF 01145052		WALKER TRANS - RETURNS ELEVATOR	4070/75	HDF 06215206	89 0946 1.628	CONVEYOR	
HDF 01145054		STRAW WALKER DRIVE	4070/75	HDF 06215209		TRAVEL DRIVE	2480-2780
HDF 01145055		ENGINE GRAIN TANK EMPTYING	4070/75	HDF 06215213	89 0946 1.784	TRACTION VARI	900-1002
HDF 01145056		ENGINE - STRAW STRIPPER DRUM	4070/75	HDF 06215214		TRACTION	2580-2685
HDF 01145097		FAN SPEED VARIATOR	4070/75	HDF 06215215	89 0946 1.787	TRAVEL VARIATOR	M900-1080
HDF 01145188		STRAW CHOPPER	4070/75	HDF 06215216	89 0946 1.806	TRAVEL SPEED VARIATOR	2385
HDF 01145202		STRAW WALKER TRANS - VARIATOR	4070/75	HDF 06215217	89 0946 1.886	REEL VARIATOR	
HDF 02234343				HDF 06215220	89 0946 1.888	DRUM VARI	900, 1080, 2385, 2480-2780
HDF 02235177		BLOWER DRIVE	4070/75	HDF 06215221	89 0946 1.898	DRUM VARI	1300 (LONG) M1600
HDF 02235180		GENERATOR DRIVE	4070/75	HDF 06215222		DRUM VARI - 1000-1202, 1300-1600, 3570, 3640	
HDF 02235254		BLOWER DRIVE	900, 1080	HDF 06215233		FEED CHANNEL	1300/02, M1600
HDF 02235532		BLOWER DRIVE	24,802,680	HDF 06215234		GRAIN TANK DISCHARGE	1300
HDF 02237477		GENERATOR DRIVE	4070/75	HDF 06215235	89 0946 6.049	GRAIN TANK DISCHARGE	M1600
HDF 06210853				HDF 06215236	89 0946 6.050	DRUM	900-1080
HDF 06210890	88 2215 3.165	CLEANING FAN		HDF 06215237	89 0946 6.051	DRUM	900-1080
HDF 06210915		COUNTERSHAFT PICK UP		HDF 06215238	89 0946 6.052	STRAW STRIPPER DRUM	2685-2780
HDF 06210917	88 2215 3.315	RETURNS ELEVATOR - 1300/02, 1600, 5570/80, 3610		HDF 06215239	89 0946 6.053	STRIPPER DRUM	2580, 2780
HDF 06210922	88 2215 3.355	RETURNS ELEVATOR	2840-2780	HDF 06215240	89 0946 6.054	STRAW STRIPPER DRUM	2480-2780
HDF 06210927	88 2215 3.412	GRAIN ELEVATOR	2385	HDF 06215241	89 0946 6.057	TANK	
HDF 06210975		COUNTERSHAFT GRAIN TANK	2480	HDF 06215243	89 0946 6.100	MAIN DRIVE	2385
HDF 06210990	88 2215 5.276	GRAIN TANK DRIVE	2580-2780	HDF 06215244	89 0946 6.101	COUNTERSHAFT	3570/80
HDF 06210991	88 2215 5.280	KNIFE DRIVE		HDF 06215245		CHOPPER TRANSMISSION	2480-2780
HDF 06210993		GRAIN TANK	2480	HDF 06215248	89 0946 6.184	STRAW STRIPPER DRUM	1300/02
HDF 06211014	88 2215 6.135	GRAIN TANK CLUTCH	1300/02	HDF 06215249	89 0946 6.185	CONVEYOR	
HDF 06211026	88 2215 6.280	STRAW STRIPPER DRUM	1000, 1200/02	HDF 06215250	89 0946 6.189	STRAW STRIPPER DRUM	900-1080, 2385
HDF 06211031	88 2215 6.343	STRAW STRIPPER DRUM	1102, 1202	HDF 06215253	89 0946 6.191	STRAW STRIPPER DRUM	2480-2780
HDF 06211053		STRAW STRIPPER DRUM	M660, 770,750	HDF 06215255	89 0946 6.193	WALKER & SHAKER SHOE DRIVE	
HDF 06212866		COMPRESSOR		HDF 06215257		COUNTERSHAFT	2480
HDF 06212915		UNLOADING	M600,750	HDF 06215258	89 0946 6.194	COUNTERSHAFT	2580, 2680, 2780
HDF 06212918	88 7753 5.265	KNIFE DRIVE		HDF 06215259	89 0946 6.321	STRAW STRIPPER DRUM	1600
HDF 06212919	88 7753 5.289	KNIFE DRIVE	1600	HDF 06215261	89 0946 6.325	STRAW STRIPPER DRUM	
HDF 06212924	88 7753 6.212	GRAIN TANK COUNTERSHAFT		HDF 06215262	89 0946 6.326	MAIN DRIVE	2685, 2780
HDF 06212933	88 7753 6.410	STRAW STRIPPER DRUM		HDF 06234476		STRIPPER FLAT	600, 660, 750
HDF 06215196	89 0946 1.303	REEL/ COUNTERSHAFT	10,001,200	HDF 06236657		TRACTION DRIVE	600, 660, 750
HDF 06215197	89 0946 1.327	COUNTERSHAFT FAN	900-1080	HDF 06240268	1116 140 134	RETURNS ELEVATOR	1000, 1200/02
HDF 06215199	89 0946 1.329	FAN SPEED VARIATOR	1000, 1200/02	HDF 06241147	1116 270 193	GRAIN TANK	1000, 1200/02, 1102
HDF 06215202	89 0946 1.503	COUNTERSHAFT FAN	2480-2780	HDF 06241305	1116 300 173	TRACTION VARI (PAIR)	1000-1200, 1102-1202
HDF 06215203	89 0946 1.504	STRAW STRIPPER DRUM	2480-2680	HDF 06255583	2106 300 131	MAIN DRIVE (PAIR)	1300/02,02H
HDF 06215204	89 0946 1.505	STRAW STRIPPER DRUM	M2385	HDF 06256381	2107 100 116	COUNTERSHAFT THRESHING DRUM	
				HDF 06256546	2107 120 159	COUNTERSHAFT THRESHING DRUM	



Belt Ref	Deutz Fahr Belt Application	Model/Machine Ref	Machine Ref	Belt Ref	Deutz Fahr Belt Application	Model/Machine Ref	Machine Ref
HDF 06256619	2107 130 139	STRAWSTRIPPER DRUM		HDF 06257898		ENGINE CHOPPER TRANS	4070/75
HDF 06256714	2107 140 198	SHAKER SHOE TRANSMISSION		HDF 06528420	1116 120 119	STRIPPER DRUM (FLAT)	1000-1200

BELTS TO FIT AS FORTSCHRITT

Belt Ref	Fortschritt Belt Application	Model/Machine Ref	Belt Ref	Fortschritt Belt Application	Model/Machine Ref
HDF 9911861926	E512	ENGINE TO INTERMEDIATE SHAFT	HDF 9911861901	E514	ELEVATOR DRIVE TO GRAIN ELEVATOR
HDF 9911861524	E512	ELEVATOR DRIVE TO GRAIN ELEVATOR	HDF 9911861524	E514	STRIPPER DRUM TO ELEVATOR DRIVE
HDF 9911861516	E512	STRIPPER DRUM TO ELEVATOR DRIVE	HDF 9911861444	E514	ELEVATOR DRIVE TO RETURN ELEVATOR
HDF 9911861540	E512	ELEVATOR DRIVE TO RETURN ELEVATOR	HDF 4250121764	E514	MAIN DRIVE
HDF 4221668157	E512	MAIN DRIVE	HDF 9911861268	E514	DRUM SPEED CLOCK BELT
HDF 9911861268	E512	DRUM SPEED CLOCK BELT	HDF 9911861284	E514	FAN BELT
HDF 9911861918	E512	FAN BELTS, DRIVES HYDRAULIC PUMP	HDF 9911861918	E514	FAN BELTS, DRIVES HYDRAULIC PUMP
HDF 4221668165	E512	DRUM BELT	HDF 4221668165	E514	DRUM BELT
HDF 4221121885	E512	GROUND DRIVE FROM INTERMEDIATE SHAFT	HDF 4221121885	E514	GROUND DRIVE FROM INTERMEDIATE SHAFT
HDF 4221613133	E512	UNLOADER AUGER BELT	HDF 4250121772	E514	UNLOADER AUGER BELT
HDF 9911861508	E512	DRIVES SHAKERS	HDF 9911861508	E514	DRIVES SHAKERS
HDF 9911860435	E512	DRIVES PICK UP CHAINS	HDF 9911860435	E514	DRIVES PICK UP CHAINS
HDF 9911860765	E512	VARIABLE SPEED ON REELS	HDF 4250121780	E514	DRIVES HEADER
HDF 9911860765	E512	FROM VARI SPEED OF FAN TO FAN SHAFT	HDF 9911860765	E514	FROM VARI SPEED OF FAN TO FAN SHAFT
HDF 9911861493	E512	WORKS FAN VARI DRIVE	HDF 9911861436	E514	WORKS FAN VARI DRIVE
HDF 9911861557	E512	DRIVES BIG RIDDLE PULLEY	HDF 9911861557	E514	DRIVES BIG RIDDLE PULLEY
HDF 9911861926	E514	ENGINE TO INTERMEDIATE SHAFT			

BELTS TO FIT AS JOHN DEERE

Belt Ref	John Deere Belt Application	Model/Machine Ref	Belt Ref	John Deere Belt Application	Model/Machine Ref
HJAT 28030	WATERPUMP X 2	950/60/70	HJZ 33790	MAIN DRIVE	965/75, 1075
HJAZ 22914	TRACTION DRIVE (PAIR)	965, 975, 985, 1065/75/85	HJZ 33967	TRACTION DRIVE LOW	965/75
HJAH 79235	FAN DRIVE	985, 1075	HJZ 34099	TRACTION LOW	985, 1075, 1085
HJZ 20459	REEL SPEED VARI DRIVE	950/60/70, 975, 955	HJZ 34121	TRACTION DRIVE	1055, 952, 955
HJZ 20562	REEL DRIVE	950/60/70, 955, 975, 1075	HJZ 34405	FAN DRIVE	952/55/65/75, 1055/75/85
HJZ 20703	FAN DRIVE	950/60/70, 530-630	HJZ 34786	ROTARY SCREEN	1075
HJZ 20743	ROTARY SCREEN ELEVATOR		HJZ 34828	HYDR PUMP	965, 975, 1075, 1085
HJZ 20823	DRUM VARI	950-975, 1042-1065, 1166/69	HJZ 35965	SHAKER DRIVE	1065/75/85, 1177
HJZ 21254	HYDR PUMP	530, 630, 730	HJZ 36813	REEL VARI DRIVE	1065/75/85
HJZ 21400	UNLOADING SYSTEM	950/60/70/955	HJZ 37473	CYLINDER	985, 1075, 1085
HJZ 21403	DRUM DRIVE (FLAT)	950/60/70/955	HJZ 38148	FAN DRIVE	985, 1075 HY/4
HJZ 21500	SICKLE KNIFE DRIVE	630, 965-975	HJZ 38149	RETURN PURIFY DRIVE	985, 1075 HY/4
HJZ 21501	STRAW ELEVATOR	950/60/70, 955, 1055/75	HJZ 38186	MAIN DRIVE	985, 1055/75/85
HJZ 25670	KNIFE		HJZ 38697	CUTTING TABLE LEAD IN	1085, 1177
HJZ 28458	ROTARY SCREEN	950/60/70	HJZ 38702	FAN DRIVE	1085 HY/4
HJZ 29962	THRESHING DRUM DRIVE	950/60/70	HJZ 38703	FAN DRIVE	1085 HY/4
HJZ 30130	STRAW ELEVATOR	950/60/70, 955, 975	HJZ 38704	ROTARY SCREEN	1085/85 HY/4, 1088
HJZ 30593	HYDR PUMP	950/60/70, 955	HJZ 39312		1169 HY/4
HJZ 30692	REEL VARI DRIVE	950/60/70, 955, 985	HJZ 39313	CUTTING TABLE DRIVE	1065/75, 1166, 1177
HJZ 30920	STRAW WALKER	950/60/70	HJZ 39314	CUTTING TABLE DRIVE	1065/75, 1166, 1177
HJZ 31191	THRESHING DRUM DRIVE	930/40, 1042/52	HJZ 41178	FAN VARI DRIVE	1055/65/75/85
HJZ 31283	ROTARY SCREEN DRIVE		HJZ 41563	HYDR PUMP DRIVE	1085 HY/4
HJZ 32041	STRAW CHOP	1088, 1166, 1177	HJZ 41728	HYDR PUMP DRIVE	1075 HY/4
HJZ 32173	THRESHING DRUM DRIVE	950/60/70	HJZ 42756	COMPRESSOR	1088, 1166, 1169, 1174
HJZ 32190	WATER PUMP	955, 1055, 975, 1075	HJZ 42757	AIR CONDITION	10,881,177
HJZ 32568	STRAW ELEVATOR DRIVE	952, 955, 1065	HJZ 43863	SUCTION FAN	1088, 1166, 1174, 1177
HJZ 33368	UNLOADING SYSTEM	975, 1075, 1085	HJZ 43888	FEEDER	1088
HJZ 33774	STRAW CHOPPER	955, 1055, 1057	HJZ 43889	FEEDER	1088
			HJZ 43890	FEEDER	1088
			HJZ 44936	CYLINDER	1088, 1188



Belt Ref	John Deere Belt Application	Model/Machine Ref
HJZ 46365		1088, 1166, 1188
HJZ 46366	FAN	1166, 1169 HY/4
HJZ 46463	MAIN	1088, 1188

Belt Ref	John Deere Belt Application	Model/Machine Ref
HJZ 46709	HYDROSTATIC	1088
HJZ 46764	ROTARY SCREEN	1166, 1169 HY/4
HJZ 51212	DISCHARGE	1088, 1166/74/77/88

BELTS TO FIT AS LAVERDA

Belt Ref	Laverda Belt Application	Model/Machine Ref
HL 432232	HYDR PUMP DRIVE	100, 120, 3200
HL 432243	OIL PUMP	3350, 112, 3450, 3600, 3700
HL 432244	GRAIN TANK DISCHARGE DRIVE	100, 112, 150, 152
HL 432250	MAIN FAN DRIVE	120
HL 432433	GRAIN & TAILINGS AUGER	120, 150, 152
HL 432436	DE AWNER PADD DRIVE	120
HL 432437	DE AWNER BEATERS DRIVE	100, 120
HL 433038	COMPRESSOR	3900
HL 433128	SELECTOR FAN DRIVE	150, 152
HL 433129	COMPRESSOR DRIVE	3600, 3700
HL 433133	ROTARY FILTER RETURN BELT	150, 152
HL 433134	ROTARY FILTER	112, 132, 3350, 3450
HL 433138	ROTARY FILTER	3600
HL 433143	ROTARY FILTER BELT	150, 152, 3900
HL 433157	BELT FOR BLOWER	150
HL 433162	ROTARY FILTER DRIVE	112, 132, 3350, 3450
HL 433182	BELT FOR BLOWER	112, 132, 152, 3350, 3450
HL 433184	FAN RETURN BELT	150, 152, 3700
HL 433189	ROTARY FILTER	3600
HL 433236	SELECT AUGER BELT	112, 132, 3350, 3450
HL 433256	OIL PUMP	3900
HL 433281	SELECTOR AUGER BELT	84, 90, 150, 152
HL 433289	FAN DRIVE	100, 112, 132, 3350, 3450
HL 433316	REEL DRIVE	3350, 3450, 112, 132
HL 433406	FAN DRIVE	150, 152
HL 433409	FAN RETURN BELT	112, 1312, 3350, 3450
HL 433410	FAN DRIVE	112, 1312, 3350, 3450
HL 433413	FAN RETURN BELT	150, 152
HL 433417	GRAIN TANK DISCHARGE DRIVE	112, 132, 150, 152
HL 433418	CONVERTOR	3450, 3600, 3700, 3900
HL 433422		
HL 433424	MAIN FAN	3600, 3700, 3900
HL 433430	GRAIN TAILINGS AUGER DRIVE	112, 132, 3350
HL 433431	DE-AWNER DRIVE	150, 152
HL 433435	REEL DRIVE BELT	112, 120, 132, 150, 152, 3350
HL 433440	REEL DRIVE CENTRAL RETURN DRIVE BELT	100,152

Belt Ref	Laverda Belt Application	Model/Machine Ref
HL 433442	STRAWWALKER DRIVE	150, 152
HL 433455	STRAWWALKER DRIVE	112, 132, 3350, 3450
HL 433456	REEL DRIVE	112, 132, 3350, 3450
HL 433457	STRAWWALKER	3900
HL 433458	REEL DRIVE	3200, 3300, 3600, 3800
HL 433467	AUGER DRIVE	3600, 3700
HL 433531	STRAWLELEVATOR DRIVE BELT	112, 150, 152, 3450
HL 433537	CENTRAL RETURN BELT	112, 132, 150, 152, 3450
HL 433540	RETURN DRIVE	3600, 3700, 3900
HL 433968	STRAWWALKER AUGER DRIVE	M90, 3200
HL 433970	STRAWWALKER AUGER DRIVE	84, 3300
HL 434138	REEL VARI DRIVE	112, 132, 3600, 3700, 3900
HL 434140	REEL SPEED VARIATOR	112, 132, 150, 152, 3350
HL 434245	THRESHING DRIVE BELT	M100/100AL
HL 434250	THRESHING DRIVE BELT	120
HL 435117	BEATER DRUM DRIVE	120
HL 435120	TRACTION VARI DRIVE	84, 3300
HL 435124	CYLINDER VARI DRIVE	3700, 3900
HL 435125	CYLINDER VARIATOR BELT	132, 150, 152, 3450
HL 435127	TRACTION DRIVE BELT	100, 112, 132, 152, 3450
HL 435130	TRACTION VARI DRIVE	3600, 3700
HL 435138	DRUM DRIVE	84, 100, 3200, 3300
HL 435146	CYLINDER VARIATOR	112
HL 435152	CYLINDER DRIVE	3600
HL 4311127	STRAWLELEVATOR	3600, 3700
HL 4311134	GRAIN TAILINGS AUGER	3600, 3700, 3900
HL 4311212	HYDRAULIC PUMP	112, 3300, 3350
HL 4311213	TRANS PUMP	
HL 4311217	THRESHING DRIVE HYDRAULIC PUMP	3300, 3600
HL 4311218		84
HL 4311221	THRESHING DRIVE	112, 3350, 132, 3450
HL 4311222	THRESHING DRIVE	3350, 112
HL 4311314	HYDRAULIC PUMP	3900
HL 4311315	THRESHING DRIVE BELT	150, 152
HL 4311316	THRESHING DRIVE	3450, 132
HL 4311318	CYLINDER VARI DRIVE	36,003,700
HL 4311319	FAN	
HL 4311418	CYLINDER DRIVE	3900

BELTS TO FIT AS NEWHOLLAND CLAYSON

Belt Ref	New Holland Belt Application	Model/Machine Ref
HN 066232	STRAWLELEVATOR DRIVE	8040/55
HN 186347	BEATER DRIVE BELT	TF42-44, TX32, TX36
HN 230037	FORD ENGINE	80, 103
HN 230038	GENERATOR DRIVE	80, 89, 103
HN 230039	ENGINE MERCEDES	1550
HN 230041	GRAIN TANK AUGER DRIVE	103, 133-135-140, 1530
HN 230042	GRAIN TANK AUGER	80, 89, 103
HN 230043	HYDRAULIC PUMP	80, 89, 103, 122, 133, 135, 1520/30
HN 230044	FAN DRIVE	80, 89

Belt Ref	New Holland Belt Application	Model/Machine Ref
HN 230046	ELEVATOR DRIVE	80, 89, 122, 1250
HN 230048	DISCHARGE AUGER	80, 103
HN 230051	REEL INTERMEDIATE DRIVE	80, 89, 103
HN 230052	REEL INTERMEDIATE SHAFT	103
HN 230053	UNLOADING SYSTEM	80, 89, 103
HN 230054	TAILINGS ELEVATOR	103
HN 230056	THRESHING DRUM DRIVE	103, 133-135-140, 1530/45
HN 230057	TAILINGS ELEV DRIVE	8030/40/55
HN 230059	STRAWLELEVATOR DRIVE	1520/30/40, 122, 133



Belt Ref	New Holland Belt Application	Model/Machine Ref
HN 230060	REEL DRIVE	80, 89, 103, 133-135-140, 1530/45
HN 230061	GRAIN TANK DRIVE	122, 133-135-140, 80, 89, 1520
HN 230062	FAN WHEEL DRIVE	103, 133-135-140, 1530/45
HN 230064	STRAW WALKER DRIVE	103
HN 230066	BLOWER DRIVE	103
HN 230073	STRAW ELEVATOR	103, 133-135-140, 1530/45
HN 230074	KNIFE DRIVE/TRACTION	103, 133-135-140, 80, 89
HN 230075	GROUND SPEED VARI DRIVE	80, 89
HN 230076	THRASHING DRUM	103, 1520, 8060
HN 230077	GROUND SPEED VARI DRIVE	103-135, 1530-1545, 8030/40/50
HN 230078	THRASHING DRUM DRIVE	103, 122, 80, 1520/30/45
HN 230079	BEATER DRIVE	1520
HN 230080	BEATER DRIVE	103, 133-135-140, 1530/45
HN 230101	REEL SPEED DRIVE	122, 133-135-140
HN 230103	DISCHARGE AUGER	133-135-140, 1530
HN 230108	STRAW WALKER DRIVE	133-135-140, 1530/45
HN 230131	FAN BELT	80, 89
HN 230151	POWER STEERING	103, 8050/60/70/80
HN 230164	GRAIN ELEVATOR DRIVE	TX32, TX36, 1540/50, 8040
HN 309087	SICKLE KNIFE DRIVE	122, 133-135-140
HN 309364	UNLOADING SYSTEM	133-135-140, 1530/45
HN 320935	FAN VARI DRIVE	1540, 1540AL, 1550
HN 321559	GROUND SPEED	8070
HN 323413	TAILINGS ELEVATOR	1540, 1540AL, 1550
HN 323646	MAIN SHAFT DRIVE	1540, 1540AL, 1550
HN 324391	INTERMEDIATE REEL, KNIFE	1540, 1540AL, 1550
HN 326298	UNLOADING SYSTEM	122, 1520
HN 327040	FAN BELT	122, 1520
HN 327041	GENERATOR DRIVE	122, 133-135-140, 1520
HN 327062	FORD MOTOR	122
HN 328424	TRACTION DRIVE	122, 1520
HN 330204	FAN DRIVE	122, 1520
HN 330715	INTERMEDIATE KNIFE DRIVE	1520/30, 8030/40
HN 333255	REEL DRIVE	1520/30/40/45/50, 8050/60/70/80
HN 333347	ECCENTRIC & STRAW WALKER	1540/50
HN 333958	UNLOADING SYSTEM	1540/50
HN 334065	REEL VARIATOR	1520/30/40/45/50, 8050/60/70/80
HN 335258	HYDR PUMP	1540/50
HN 336386	FAN BELT DEUTZ	133-135-140, 1530/40
HN 336426	GENERATOR DRIVE	133-135-140, 1530
HN 336784	DRUM VARI DRIVE	1540/50, 8030/40/50/55/60
HN 337415	KNIFE DRIVE	1520/30/40/45/50, 8050/60/70/80
HN 350236	HYDR PUMP	TF42/44, TX30/32/36, 1540
HN 353584	GRAIN ELEVATOR DRIVE	1540/50
HN 354338	ROTARY SCREEN DRIVE	1540/50
HN 356024	GROUND SPEED	8030/60
HN 356025	GROUND SPEED VARI DRIVE	1550, 8070
HN 356913	SEPARATOR	1550
HN 362500	SICKLE KNIFE DRIVE	1540/50
HN 364033	FORD ENG	550
HN 364418	GROUND SPEED VARI DRIVE	1520
HN 367659		
HN 371222	FAN DRIVE	1520/30/40/45, 8050/60/70
HN 378672	ECCENTRIC & STRAW WALKER	1540/50
HN 378989	FAN DRIVE	8050/60/70/80

Belt Ref	New Holland Belt Application	Model/Machine Ref
HN 381237	AIR COND	TF42/44
HN 381489	DUST SCREEN DRIVE	8050/60/70/80
HN 384397	FAN DRIVE	8070/80
HN 387454	RETHRESHER DRIVE	8070/80
HN 387460	DRUM VARI DRIVE	8070/80
HN 387469	TAILINGS ELEVATOR DRIVE	8040/50/55/60/70/80
HN 387931	CONVEYOR	8080
HN 388280	FAN VARI DRIVE	8050/60/70/80
HN 389245	INTERMEDIATE DRIVE SHAFT	8050/60/70/80
HN 391143	INTER KNIFE	8080
HN 391650	DRUM VARIATOR	8070/80
HN 393326	STRAW ELEVATOR DRIVE	8050/60/70/80
HN 393519	HYDRAULIC PUMP DRIVE	8030/40/55/80
HN 394426	HEADER DRIVE	8055/60/70
HN 395955	VARIATOR DRIVE	8040/50/60/70/80
HN 396750	COUNTERSHAFT DRIVE	8050/60/70/80
HN 397297	INTERMEDIATE DRIVE	8050/60
HN 397298	MAIN SHAFT DRIVE	8050/60
HN 399058	FAN DRIVE	80/60
HN 410896	INTERMEDIATE DRIVE	8050/60/70/80
HN 411543	HYDROSTATIC DRIVE	8070/80
HN 420606		
HN 421173	ALTERNATOR DRIVE	8060/8070
HN 422731	GRAIN ELEVATOR BOTTON AUGER	8030/40/55
HN 424318	GROUND SPEED DRIVE	8050
HN 427455	FAN DRIVE	8055
HN 431784	STRAW WALKER DRIVE	
HN 432642	MERCEDES ENGINE	TF42/44, 8080
HN 433639	GRAIN STORAGE DRIVE	TF42/44, TX30/32/36
HN 433746	STRAW ELEVATOR	TF42/44, TX30/32
HN 434044	ENGINE TO BEATER SHAFT	TF42/44
HN 434045	BEATER TO INTERIM SHAFT	TF42/44
HN 434046	ROTARY SEPARATOR	TF42/44
HN 434047	INT SEPARATOR	TF42/44
HN 434160	DRUM TO INTERIM SHAFT	TF42/44, TX30/32/36
HN 434222	BEATER TO STRAW ELEVATOR	TF42/44, TX32/36
HN 437033	COUNTER SHAFT DRIVE	8070
HN 439495	DUST CAP	TF42/44
HN 439496	FAN DRIVE	TF42/44
HN 439832	FAN DRIVE	TF42/44
HN 440780	GROUND SPEED VARIATOR	TF42/44, TX30/32
HN 443775	BISON STRAWCHOP	
HN 445640	UNLOADING AUGER	TF42/44, TX30/32/36
HN 446969	GROUND SPEED	8055
HN 446970	GROUND SPEED	NORMAL SPEED 8055
HN 447041	INTERMEDIATE SHAFT DRIVE	8055
HN 448794	CLEANING SHOE DRIVE BELT	TF42/44, TX30/32/36
HN 451481	RETHRESHER DRIVE	8070/80
HN 455865	BEATER TO INTERIM DRIVE	TF42/44, TX30/32/36
HN 605529	STRAW WALKER DRIVE	8050/60/70/80
HN 643353	INTERMEDIATE SHAFT KNIFE	1545, 8050
HN 746894	BISO CHOPPER	8050
HN 922872	ENGINE TO BEATER SHAFT	TX30/32/36
HN 922911	ENGINE TO BEATER SHAFT	TX30/32
HN 80434222	BEATER TO FRONT ELEVATOR	TF AND TX RANGE



Belt Ref	New Holland Belt Application	Model/Machine Ref
HN 80443634	WATER PUMP DRIVE	TX RANGE WTH FORD ENGINE
HN 80747177	ALTERNATOR DRIVE (ALT)	TX 32
HN 80754165	COMPRESSOR DRIVE	Tx34
HN 80754389	STRAWWALKER INTERMEDIATE DRIVE	TX RANGE
HN 80913151	COOLING FAN DRIVE	TX 32 - 36
HN 80913153	ROTARY SCREEN DRIVE	TX 32 - 36
HN 80919739	CLEANING FAN DRIVE	TX 32 - 36
HN 80923019	DUST SCREEN DRIVE (ALT)	TX 32 - 36
HN 84015531	ROTARY SEPARATOR DRIVE	TX 62 - 67
HN 84015852	BUBBLE UP BOX DRIVE	TX 62 - 67
HN 84023277	FAN VARIATOR DRIVE (ALT)	TX RANGE
HN 84023278	FAN VARIATOR DRIVE (ALT)	TX RANGE
HN 84036070	R H DRIVES	TX 67

Belt Ref	New Holland Belt Application	Model/Machine Ref
HN 84041518	ROTARY SCREEN DRIVE	TX 67
HN 84078581	DRUM DRIVE	TF & TX RANGES
HN 89501182	ALTERNATOR DRIVE (ALT)	TX RANGE
HN 89502654	FAN VARIATOR DRIVE (ALT)	TX RANGE
HN 89513984	BEATER DRIVE	TX RANGE
HN 89514311	ROTARY SCREEN DRIVE	TX 64 - 65AND SOME TX 32
HN 89514989	STRAW ELEVATOR DRIVE	TX 32 - 36
HN 89817439	ROTARY SCREEN	TX 32
HN 89817814	DUST SCREEN DRIVE (ALT)	TX 32 - 36
HN 89818830	DUST SCREEN DRIVE	TX 66 - 68
HN 89831515	COOLING FAN DRIVE	TC RANGE
HN 89833619	ROTARY SCREEN DRIVE	TX 62
HN 89850770	ROTARY SEPARATOR DRIVE	TX 62 - 68

BELTS TO FIT AS CASE - IH ROTARY

Belt Ref	IH Rotary Belt Application	Model/Machine Ref
1330499C1	PIX IH 1330499	SEPARATOR DRIVE 1680UP TO 114634
1541702C1	PIX IH 1541702	SEPARATOR DRIVE 1680FROM 114635

Belt Ref	IH Rotary Belt Application	Model/Machine Ref
191241C3	PIX IH 191241	SEPARATOR DRIVE 1660, 2166, 2365, 2366
244420A1	PIX IH 244420	ROTOR DRIVE 1660, 2166, 2365, 2366
244422A1	PIX IH 244422	ROTOR DRIVE 1680, 2188

GRASS MACHINERY & OTHER AGRICULTURAL BELTS

Belt Ref	To Fit As	Model/Machine Ref	OEM Ref
BH009	SIMON	CARROT HARVESTER RAIL BELT	
GMA1003	ACCORD	PNEUMATIC DRILL	
GMA1011	AMAZONE	MOWER	
GMB1021	BAMFORD	FINGER BAR MOWER	
GMB1022	BAMFORD	WUFFLER	CE555
GMB1023	BAMFORD	WUFFLER EARLY	
GMB1031	BAMLETT	AIRJET SEEDER	
GMB1032	BECKER	MAIZE HEAD	
GMB1041	BOMFORD	HIGHWAYMAN 3"	
GMB1042	BOMFORD	1" 1/2"	
GMB1043	BOMFORD	3" SHORT	
GMB1044	BOMFORD	1 1/2" SHORT	
GMB1045	BOMFORD	SCIMITAR TOPPER	
GMB1046	BOMFORD	BANDIT 1100	
GMB1047	BOMFORD	" 1700	
GMB1048	BOMFORD	" 2200	
GMB1061	BLANCH LELY	COCK PHEASANT	HAY TURNER
GMC052393	CLAAS	AIR CONDITIONING DRIVE JAGUAR 820-840	0.52393.1
GMC067746K	CLAAS	AUX GEARBOX/ ENG. OUTPUT JAGUAR 870-850	067746.0

Belt Ref	To Fit As	Model/Machine Ref	OEM Ref
GMC067747K	CLAAS	AUX GEARBOX/ ENG. OUTPUT JAGUAR 890-900	067747.1
GMC067789K	CLAAS	CORN CRACKER DRIVE JAGUAR 830-900	067789.0
GMC073204	CLAAS	CORN CRACKER DRIVE JAGUAR 682-685	073204.0
GMC076401K	CLAAS	ENGINE OUTPUT DRIVE JAGUAR 860	076401.0
GMC077276	CLAAS	ROTARY SCREEN DRIVE JAGUAR 820-840	077276.0
GMC077400K	CLAAS	AXIAL FLOWFAN DRIVE JAGUAR 820-840	077400.0
GMC077796K	CLAAS	ENG. O/P DRIVE JAGUAR 860-880, 820-840(ALT) 265Kw	077796.0
GMC077797K	CLAAS	ENG. O/P DRIVE 228 Kw JAGUAR 820-840 (ALT)	077797.0
GMC1082K	CLAAS	CUTTING CYLINDER DRIVE JAGUAR 685SL(ALT) 690SL	074803.02



Belt Ref	To Fit As	Model/Machine Ref	OEM Ref	Belt Ref	To Fit As	Model/Machine Ref	OEM Ref
GMC1083K	CLAAS	CUTTING CYLINDER DRIVE JAGUAR 685SL(ALT) 695SL	074771.0	GMG1211	GARNIER	MOWER POLY VEE	
GMC1085K	CLAAS	CUTTING CYLINDER DRIVE JAGUAR 685L-690	070952.1	GMG1221	G/HOPPER	MOWER TIMING BELT	
GMC742206	CLAAS	AXIAL FLOWFAN DRIVE JAGUAR 860-880	742206.0	GMG1222	G/HOPPER	KUNAFLEX BELT	
GMC750193	CLAAS	HYDRAULIC PUMP DRIVE JAGUAR 675-680	750193.2	GMG1241	GYRO	TRAILED FORAGER (EARLY)	
GMC1081K	CLASS	680 F/HARV MAIN KEV	070953.1	GMG1242	GYRO	TRAILED FORAGER SH1500	
GMC1084	CLASS	690/695 BLOWER	629836.0	GMH1261	HAYMAN	11 TINE HAY TEDDER	
GMC1086K	CLASS	690/695 G BOX FRT DR MAIN KEV	673614.1	GMH1262	HAYMAN	13 TINE HAY TEDDER	
GMC1087K	CLASS	JAGUAR 70 BLOWER MAIN KEV		GMH1270K	HEESTON	F/HARV 7650 BLOWER KV	707855455K
GMC1088K	CLASS	JAGUAR 70 MAIN KEV		GMH1271K	HEESTON	F/HARV MAIN PAIR	700051583K
GMC1090	CLASS	DRIVING HYDROSTATIC PUMP		GMH1272K	HEESTON	F/HARV 7680 BLOWER	
GMF1101	FAHR	KM20 MOWER (OLD)	06580024	GMH1273K	HEESTON	F/HARV MAIN PAIR	
GMF1102	FAHR	KM20 " (NEW)	06580119	GMH1274	HEESTON	F/HARV 7550 MAIN PAIR	700854110
GMF1103	FAHR	KM22 " (OLD)	06580049	GMH1275K	HEESTON	F/HARV 7550 BLOWER	
GMF1104	FAHR	KM22 " (NEW)	06228207	GMH1276K	HEESTON	F/HARV 7720/25 MAIN	700052261
GMF1105	FAHR	KM22 SM 30	06580062	GMH1278	HEESTON	F/HARV TRAILED MODER	
GMF1106	FAHR	KM22 C MOWER	06580768	GMH1281	HAYBLITZ	12 TINE HAY TEDDER	
GMF1107	FAHR	KM24/SM45 MOWER	06212833	GMH1282	HAYBLITZ	13 TINE HAY TEDDER	
GMF1108	FAHR	KM25 MOWER	06212835	GMH1283	HAYTER	6' 6" TOPPER	
GMF1109	FAHR	KM400T TAILED MOWER		GMH1291K	HEESTON	F/HARV	700055627K
GMF1110	FAHR	KM4		GMH1292K	HEESTON	F/HARV 7720/25 BLOWER	944003367K
GMF1121	F/DLOSE	CHAIN DRIVE HAY TEDDER		GMH1294	HEESTON	F/HARV	70051564
GMF1122	F/DLOSE	BELT DRIVE HAY TEDDER		GMH1295K	HEESTON	F/HARV 7650/80 REVERSE DRIVE	855973
GMF1123	F/DLOSE	11 TINE HAY TEDDER		GMI1321	IH	B23 FINGER BAR MOWER	
GMF1124	F/DLOSE		PN11058	GMI1322	IH	542 FINGER BAR MOWER	
GMF1125	F/DLOSE		PN11033	GMI1323	IH	B47 BALER	
GMF1126	F/DLOSE		PN11026	GMI1324	IH	430/435/440 BALER	
GMF1127	F/DLOSE	MOWER	00511002	GMJ1331	J/DEERE	ROUND BAILER	
GMF1141	FERGUSON	732 FINGER BAR MOWER		GMJ1338	J/DEERE	6810/6910 F/HARV	Z49765GT192
GMF1142	FERGUSON	775 FINGER BAR MOWER		GMJ1339K	J/DEERE	5420/5830 F/HARV	AE29066
GMF1143	FERGUSON	MF51 MOWER		GMJ1341	JF	CMT 245 MOWER	1361-8511
GMF1150	FELLA	165 DRUM MOWER	118058	GMJ1342	JF	CR320 HAY TEDDER	1361-9608
GMF1151	FELLA	185 DRUM MOWER		GMJ1343	JF	CHAIN DRIVE HAY TEDDER	
GMF1161	F HUMPHRIES	HEDGE HOPPER		GMJ1344	JF	FORAGE HARV EARLY	
GMF1181	FSCHRITT	SP F/HARV	403280826	GMJ1345	JF	F/HARV 110/130	
GMF1182	FSCHRITT	CHOPPER DRIVE		GMJ1346	JF	F/HARV 90	
GMF1183	FSCHRITT/MENGELE	VARIABLE SPEED	2380LA	GMJ1347	JF	CMT245 MOWER CONDITIONER	13612405
GMF1184	FSCHRITT	VARIABLE SPEED LONG	3950LA	GMJ1348	JF	FCT 900/1100	
GMF1200	FOX	F/HARV MAIN DRIVE		GMJ1349	JF	CMT 2800 MOWER	
GMF1201	FOX	F/HARV BLOWER		GMJC19065	J/DEERE	MOWER CONDITIONER 1320	CC19065
GMF477683	FELLA	MOWER SHORT BELT	477683	GMJC21115	J/DEERE	MOWER 1327 CONDITIONER	CC21115
GMF477838	FELLA	MOWER LONG BELT	477868	GMJC26949	J/DEERE	MOWER CONDITIONER 1460	CC26949
				GMJC26973	J/DEERE	MOWER CONDITIONER DRIVE 1360	CC269730P



Belt Ref	To Fit As	Model/Machine Ref	OEM Ref	Belt Ref	To Fit As	Model/Machine Ref	OEM Ref
GMK1361	KIDD	S/C F/HARV		GMM98041408	MENGELE	F/HARV 40NB	98041408
GMK1362	KIDD	D/C F/HARV		GMM98041408K	MENGELE	F/HARV 40NB	98041408
GMK1363	KIDD	GRASS TOPPER OLD TYPE		GMN1500	N/HOLL	1900 F/HARV MAIN BAND	632679
GMK1364	KIDD	BARBER 3300 TOPPER		GMN1501K	N/HOLL	1900 BLOWER	9502745
GMK1365	KIDD	DISC MOWER		GMN1502	N/HOLL	319 F/HARV	
GMK1366	KIDD	BARBER 2200 TOPPER		GMN1503	N/HOLL	435/438 D/MOWER	159837
GMK1367	KIDD	CLIPPER MOWER TIMING		GMN1504	N/HOLL	1900 F/HARV PWR STEER	9502828
GMK1368	KIDD	CROP CHOP T MAIN DRIVE		GMN1505K	N/HOLL	1900 F/HARV MAIN	9516212
GMK1369	KIDD	CROP CHOP T REV DRIVE		GMN1506	N/HOLL	719 F/HARV	3789890087
GMK1381	KUHN	GMD 4 ROT/ MOWER	83101282	GMN1507	N/HOLL	1895 MAIN POLY VEE	
GMK1382	KUHN	GMD 40 "	83101673	GMN1508	N/HOLL	400 PRECISION CHOP	740013
GMK1383	KUHN	GMD 44/55/66 "	83101670	GMN1509K	N/HOLL	2305/2405 BLOWER	9611905
GMK1384	KUHN	CM 844 "		GMN1511	NC	DIRECT CUT F/ HARV	
GMK1385	KUHN	FC250/300 "	83101778	GMN1521	PIERCE	F/BAR MOWER OLD	
GMK1386	KUHN	MOWER	831011781HTS	GMN1522	PIERCE	F/BAR MOWER NEW	
GMK1387	KUHN	FC 460 "		GMP1541K	POTTINGER	MEX 5 MAIN DRIVE	HP460.009
GMK1391	K-TWO-8	MOWER CONDIT BELT	KT1365	GMP1542K	POTTINGER	MEX 5/6 FRT/DRIVE	HP460.258
GMK1393	KVERNELAND	STONE RAKE		GMP1543K	POTTINGER	MEX 6 ALTERNATIVE	HP460.453
GMK1394	KVERNELAND	STONE RAKE		GMP1544K	POTTINGER	MEX 6 MAIN DRIVE	HP460.452
GMK1401	KP	GRASS TOPPER		GMP1545	POTTINGER	MEX 4 FRONT DRIVE	HP460.420
GML1411	LELY	HEDGE CUTTER		GMP1561	PRIMOPLEX	HAY TEDDER DRIVE	
GML1412	LELY	165 ROTARY MOWER		GMP1562	PRIMOPLEX	HAY TEDDER TINE	
GML1413	LELY	240C ROTARY MOWER		GMP1581	PZ	CM135CM215F(1000 RPM)	ND9036
GMM1421	MARAGON	CM20 ROTARY MOWER		GMP1582	PZ	CM135 (540 RPM)	ND9318
GMM1422	MARAGON	CM22 ROTARY MOWER		GMP1583	PZ	CM165/CM215 (OLD)	ND9073
GMM1441	MCMASTER	GRASS TOPPER		GMP1584	PZ	CM165 (NEW) CM185/CM186	ND9359
GMM1461	MAJOR	TOPPER 9FT MOUNTED	C SECTION	GMP1585	PZ	CM165H	ND9240
GMM1462	MAJOR	TOPPER		GMP1586	PZ	TK165 CONDITIONER	ND9257
GMM1463	MAJOR	TOPPER		GMP1587	PZ	CM211F (540 RPM)	ND9030
GMM1464	MAJOR	TOPPER 9FT MOUNTED	SPC SECTION	GMP1588	PZ	CM211F (1000 RPM)	ND9372
GMM1465	MAJOR	TOPPER		GMP1589	PZ	CM215 (NEW)	ND9471
GMM1466	MAJOR	DISC ROTARY MOWER		GMP1590	PZ	CM215F (540 RPM)	ND9317
GMM98028535	MENGELE	F/HARV 30N/40N	98028535	GMP1591	PZ	CM4	ND9003
GMM98028535K	MENGELE	F/HARV 30N/40N	98028535	GMP1592	PZ	HAY TEDDER TINE	
GMM98031256K	MENGELE	F/HARV SF300	98031256	GMP1593	PZ	HAY TEDDER JUNIOR DRIVE	
GMM98031800	MENGELE	F/HARV 22N/25N	98031800	GMP1594	PZ	HAY TEDDER CHAIN DRIVE	
GMM98031800K	MENGELE	F/HARV 22N/25N	98031800	GMP1595	PZ	HAY TEDDER SUPER DRIVE	
GMM98031801K	MENGELE	F/HARV 22N/25N 1000 RPM	980311801	GMP1596	PZ	3000 TOPPER	
GMM98036276	MENGELE	F/HARV	98036276	GMP1597	PZ	CM164	
GMM98036276K	MENGELE	F/HARV	98036276	GMR1601	RANSOME	FINGER BAR MOWER	
GMM98039673	MENGELE	ENG TO HYDRO SF6000	98039673	GMR1621	RASSPE	FINGER BAR MOWER	
GMM98039673K	MENGELE	ENG TO HYDRO SF6000	98039673	GMR1622	RASSPE	COMET FINGER BAR MOWER	
GMM98039776	MENGELE	ENG TO BLOWER SF6000	98039776	GMR1623	RASSPE	ROTARY MOWER	
GMM98039776K	MENGELE	ENG TO BLOWER SF6000	98039776	GMR1624	RASSPE	ROTARY MOWER GT2000	R590-10-145
GMM98039778	MENGELE	MAIN DRIVE SF6000	98039778	GMR1625	RASSPE	ROTARY MOWER GT2000V	R590-10-206
GMM98039778K	MENGELE	MAIN DRIVE SF6000	98039778	GMR1641	RUSCON	TOPPER	C093
GMM98039783K	MENGELE	REVERSE GBOX SF6000	98039783	GMR1642	RUSCON	TOPPER	C099



Belt Ref	To Fit As	Model/Machine Ref	OEM Ref	Belt Ref	To Fit As	Model/Machine Ref	OEM Ref
GMR1643	RUSCON	TOPPER	C110	GMT1697	TARRUP	106B F/HARV 735 ROTOR	99203315
GMS1661	SPRAGELSE	F/HARV (EARLY)		GMT1698	TARRUP	10X F/HARV MAIN DRIVE	99203331
GMS1662	SPRAGELSE	F/HARV (LATE)		GMT1699	TARRUP	10X REVERSE DRIVE	99202322
GMT1681	TARRUP	FLAIL MOWER	99203010	GMT1721	TEAGLE	F/HARV	
GMT1682	TARRUP	FLAIR	992030 (L)	GMT1722	TEAGLE	TOPPER	
GMT1683	TARRUP	ROTARY MOWER 204		GMT1723	TEAGLE	HEDGE CUTTER	
GMT1684	TARRUP	ROTARY MOWER 205/206		GMT1724	TEAGLE	MOWHAWK ROUND BALE SHREDDER	
GMT1685	TARRUP	F/HARV 43" S/C	SPECIAL	GMU1741	UG	F/HARV 43"	
GMT1686	TARRUP	F/HARV 53" S/C		GMU1742	UG	F/HARV 53"	
GMT1687	TARRUP	DC1500 DOUBLE CHOP	SPECIAL	GMV1761	VICON	CM165 MOWER	433011003
GMT1688	TARRUP	602B/C REVERSE DRIVE	99202008	GMV1762	VICON	CM240 MOWER	433011003
GMT1689	TARRUP	602B DIRECT COT HEAD		GMV1763	VICON	KM321 MOWER	
GMT1690	TARRUP	307/7 SWATHER BELT (FLAT)	39841200	GMV1764	VICON	KM281 MOWER	
GMT1691	TARRUP	105 F/HARV		GMV1765	VICON	KM242, 282 MOWER	
GMT1692	TARRUP	105 F/HARV		GMV1781	VOTEX	GRASS TOPPER	62586
GMT1693	TARRUP	108 F/HARV SUPER	99203330	GMV1782	VOTEX	MOWER	74500
GMT1694	TARRUP	106 F/HARV	99203212	GMV1790	VOLAC	1989 - BALE WRAPPER	
GMT1695	TARRUP	106B F/HARV 620 ROTOR	99203310	GMW1821	WESSEX	FIELDMASTER	
GMT1696	TARRUP	106/106B REVERSE DRIVE	99202415	GMW1822	WESSEX	3/90 FIELDMASTER	
				GMW1841	WILDER	S/C F/HARV	
				GMW1851	WYLO	F/HARV	
				GMZ1801	ZETOR	ROTARY MOWER	